

TWICE AS NICE

1st E^b Alto SAX.

By Sammy Nestico

Relaxed Blues

A No Vis. Unison

N.V. (soft)

C Tutti

D

TWICE AS NICE

TWICE AS NICE

2nd B \flat Tenor SAX.

By Sammy Nestico

Relaxed Blues

A No. V. 6. Unison

mf

mf \rightarrow *pp*

2

N.V. (soft)

mf

C Tutti

D Solo Ad Lib. $C_{maj}7$ $C\#m7-5$ $F\#7$ $Bm7$

4

E7 Am7 D9 Fmaj7 Bb7

bEb Ab7 [E] G F#m7 B7 Em7 A7-9

Dm7 G7-9 Cmaj7 C#m7(-5) F#7 Bm7 E7 b5 b9

Am7 D9 F (As Is)

[F] 2 mf

soft [G] p cresc.

cresc.

soft p

TWICE AS NICE

3rd Eb Alto SAX.

By Sammy Nestico

Relaxed Blues

A No V. Unison

7 E 1

mp

6

mf

F

soft G

p *cresc.*

cresc.

soft

fff *p* *soft*

TWICE AS NICE

4th Bb Tenor SAX.

By Sammy Nestico

Relaxed Blues

A

No Vib. Unison

mf

mf *pp*

N.V. (soft)

mf

C Tutti

f

TWICE AS NICE

5th E^b Baritone SAX.

By Sammy Nestico

Relaxed Blues

A 11 Solo *mf*

B 1 No Vib. *mf* *pp* *mf*

C Tutti *mf*

D *f*

E No Vib. *mp* *mf*

F *mf*

G (Soft) *mp* *cresc.* *fff* (Soft) *p*

TWICE AS NICE

1st B \flat TRUMPET

By Sammy Nestico

Relaxed Blues

A 14 Unison *mf*

B No Vib. 3

C Tutti *mf*

D *f* 3

E 7 1 Unison *mp*

6 *mf*

F

G

(SOFT)

TWICE AS NICE

2nd B \flat TRUMPET

By Sammy Nestico

Relaxed Blues

A 14 Unison *mf*

B No Vib.

C Tutti *mf*

D *f*

E 7 1 Unison *mp*

6 *mf*

F

G

TWICE AS NICE

3rd B^b TRUMPET

By Sammy Nestico

Relaxed Blues

The musical score is written for a 3rd B^b Trumpet part in 4/4 time. It consists of several systems of music:

- System 4:** Continues the music from System 3.
- System 5:** Continues the music from System 3.

F

G (SOFT)

TWICE AS NICE

4th B^b TRUMPET

By Sammy Nestico

Relaxed Blues

The musical score is written for a 4th B^b Trumpet in 4/4 time. It consists of several systems of music:

F

G SOFT

Four empty musical staves for the 4th Trumpet part.

TWICE AS NICE

1st TROMBONE

By Sammy Nestico

Relaxed Blues

- Section B:** Dynamics include *p* and *mf*.
- Section C:** Dynamics include *mf* and *Tutti*.
- Section D:** Dynamics include *f*.
- Section F:** Dynamics include *mp* and *mf*.
- Section G:** Dynamics include *mp*, *cresc.*, *fff*, *SOFT*, and *p*.

TWICE AS NICE

2nd TROMBONE

By Sammy Nestico

Relaxed Blues

A 15

B SOFT No Vib. *p*

C Tutti *mf*

D *f*

E *mp* *mf*

F

G *mp* *cresc.*

SOFT *p*

TWICE AS NICE

3rd TROMBONE

By Sammy Nestico

Relaxed Blues

A 15 B 2 No Vib. mf

C Tutti mf

D mf

E 7 4 6 mf

F mf

G mp - - cresc. - - - - - p

Twice As Nice

4th TROMBONE

By Sammy Nestico

Relaxed Blues

15

SOFT NO VIB.

p

Tutti

mf

f

6

mp

mf

3

1

mp cresc.

SOFT

p

TWICE AS NICE

PIANO

Relaxed Blues - $\text{♩} = 112$

By Sammy Nestico

Second system of piano accompaniment. Chords: BbMAJ7, Em7, A7, Dm7, G7, Bm7, E7(-9), Am7, D9.

Third system of piano accompaniment. Chords: Gm7, Db9, C9, F6, Am7(-5), D9, Gm7, Bb6, Am7, D7(-9).

Fourth system of piano accompaniment. Chords: Bb7, F6, Gm7, B, F6, Em7, A7, Dm7, G7, Cm7, F7(+9).

Fifth system of piano accompaniment. Chords: BbMAJ7(+9), Em7, A7, Dm7, G7, Bm7, E7(-9), Am7, D9.

Chords: Dm⁷ Dm⁶ Cm⁷ F⁷ B^bMaj⁷ Bm⁷⁽⁻⁵⁾ E⁷ E⁷⁽⁻⁹⁾ F^{Maj}⁷ / / F⁶

Chords: E^b9 D⁹ // Gm⁷ D^b9 C⁹ / F^{Maj}⁷ Dm⁷ G⁷ C⁷ G⁷ C⁶ F⁶

Chords: D (F⁶) Em⁷ A⁹ Dm⁷ G⁹ Cm⁷ F⁹

Chords: B^bMaj⁷ Bm⁷⁻⁵ E⁷⁻⁹ Am⁷ D⁷⁻⁵ Gm⁷

Chords: C⁹ F Ab⁹ D^bMaj⁷ G^b9 E F Em⁷ A⁷⁻⁹

Chords: Dm⁷ G⁷⁽⁻⁹⁾ Cm⁷ F⁷⁽⁻⁹⁾ B^bMaj⁷ Bm⁷⁽⁻⁵⁾ E⁷⁽⁻⁹⁾ Am⁷

TWICE AS NICE

BASS

By Sammy Nestico

Relaxed Blues - $\text{♩} = 112$

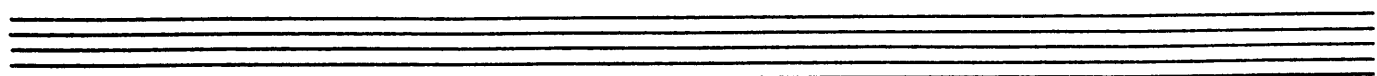
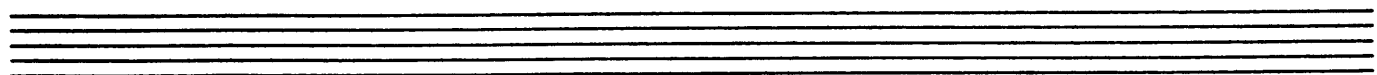
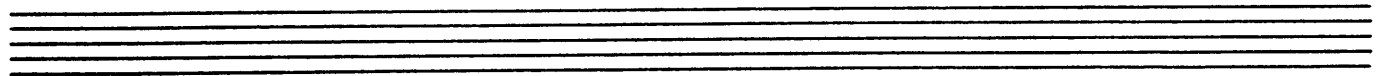
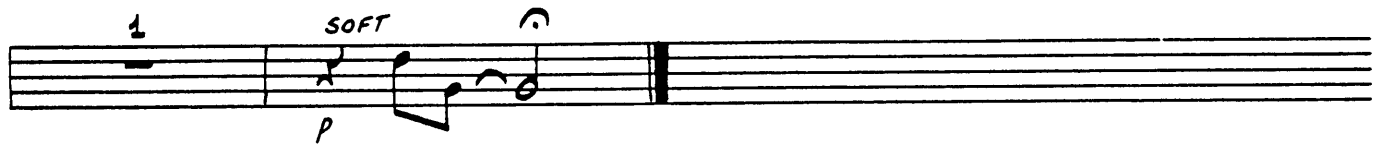

TWICE AS NICE

DRUMS

By Sammy Nestico

Relaxed Blues Tempo - $\text{♩} = 112$

A UNIS. SAVES

14 (15) **B** UNIS. TRPTS.

C ENS.

D

TENOR SOLO

E (TENDR)

F ENS.

G (TRPTS.)

(SOFT) mp > cresc. - - -

(SOFT)

1352

TWICE AS NICE

GUITAR

By Sammy Nestico

Relaxed Blues - $\text{♩} = 112$

A F D_m⁷ E_m⁷ A⁷ D_m⁷ G⁷ C_m⁷ F⁷ B⁷ B⁽⁻⁵⁾ B^bMAJ.⁷

E_m⁷ A⁷ D_m⁷ G⁷ B_m⁷ E⁽⁻⁹⁾ A_m⁷ D⁹ G_m⁷ D^{b9} C⁹ F₆ C_m⁶

D⁹ G_m⁷ B^{b6} A_m⁷ D⁽⁻⁹⁾ B^{b7} F^o G_m⁷ **B** F₆ E_m⁷ A⁷

D_m⁷ G⁷ C_m⁷ F⁽⁺⁹⁾ B^bMAJ.⁷ E_m⁷ A⁷ D_m⁷ G⁷ B_m⁷ E⁽⁻⁹⁾

A_m⁷ D⁹ G_m⁷ C⁹ F⁽⁺⁹⁾ D⁷ D^bMAJ.⁷ G^bMAJ.⁷ **C** F D_m⁷ E_m⁷ A⁹

D_m⁷ D_m⁶ C_m⁷ F⁷ B^bMAJ.⁷ D_m⁶ E⁽⁻⁹⁾ E⁽⁻⁹⁾ FMAJ.⁷ F₆ E^{b9} D⁹

G_m⁷ D^{b9} C⁹ FMAJ.⁷ D_m⁷ G⁷ C⁺⁹ G_m⁷ C₆ **D** F₆ E_m⁷

A⁹ D_m⁷ D_m⁷ G⁹ C_m⁷ F⁹ B^bMAJ.⁷ D_m⁶ E⁽⁻⁹⁾ A_m⁷

D⁷ G_m⁷ C⁹ F A^{b9} D^bMAJ.⁷ G^{b9}

E F Em⁷ A⁷⁽⁻⁹⁾ Dm⁷ G⁷⁽⁻⁹⁾ Cm⁷ F⁷⁽⁻⁹⁾ B^bMAJ.⁷ Dm⁶ E⁷⁽⁻⁹⁾

Am⁷ D⁷⁽⁻⁹⁾ Gm⁷ C⁹ F Dm⁷ Cm⁷ F⁷

F B^b6 Cm⁶ D⁹ Gm⁷ Fm⁷ B^b7(-9) E⁷⁽⁺⁹⁾ E^bMAJ.⁷ Am⁷ D⁹

Gm⁷ C⁹ Em⁷ A⁹ Dm⁷ G⁹ Cm⁷ F⁷ Fm⁶ G⁷⁽⁻⁹⁾

G Cm⁷ E^b6 Dm⁷ G⁷⁽⁻⁹⁾

p *cresc.* *fff* *SOFT* *p*

Cm⁷ F⁷ B^b 1 B^b(+9)